bolinas hearsay news

50 ¢ INC. TAX

FRIDAY, MARCH 7TH, 2014

INSIDE THIS HEARSAY NEWS:
→ Water Supply Update
→ "Our 2nd Mardi Gras" by Ananda
→ Revised BCPUD farm lease info
...and More

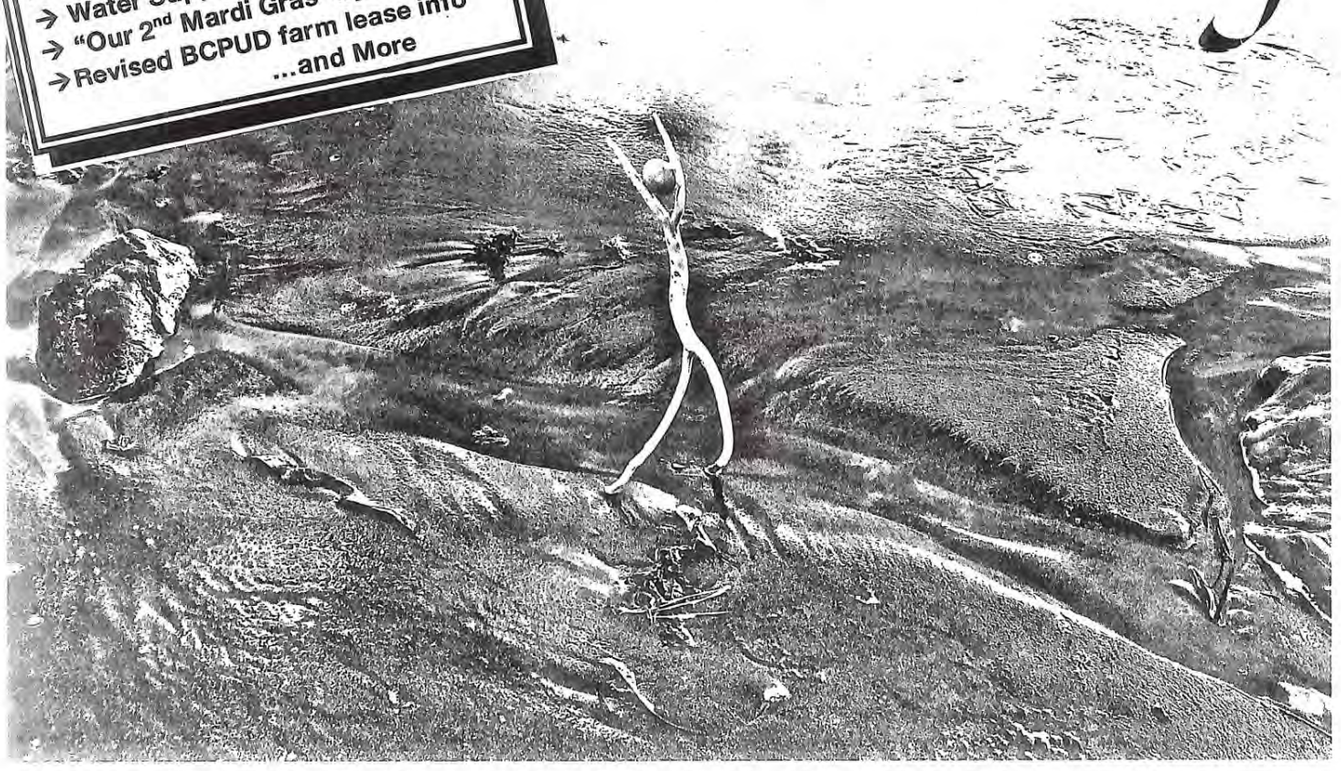

STICK NYMPH, BO BEACH I MADE HER FROM BEACH DEBRI AFTER RECENT STORMS (JUST A DRIFTWOOD TWIG & A STONE) THEN SNAPPED HER DOING HER THING ON BO BEACH -CHEERS! CURLY

WHAT'S HAPPENING

Friday, March 7
MOON ON THE LAGOON
Live music at Gospel Flat Farm Stand feat. Danny Vitali, The Old Way and more 8pm $10

THE MILES AHEAD PROJECT
Live rock @ Smiley's, 9pm

Saturday, March 8
SOUP SATURDAY
At St Aiden's Church, 12 noon, free.

SPRAY: EPHEMERAL URBAN LANDSCAPES
From Berlin, Bydgoszcz, Bolinas & between. Bolinas Gallery. 52 Wharf road. Artist reception 1-5pm

TARDY HEARTY MARDI GRAS PARTY
@ Community Center; 5:30pm, parade; 6pm, door and food available; 6:45pm, music begins: the OMGZ, Boa Bunda Dancers, Bobo Tempo; $10 adult, $5 sr/teens.

ROADSIDE CINEMA
The films of Jodi Mack, Gospel Flat Farmstand, 8pm $5

LA MANDANGA
Live Spanish flavor dance music @ Smiley's, 9pm.

Monday, March 10
MESA PARK BOARD MEETING
Bolinas Firehouse Community Room, 7pm

Friday, March 14
JOHN GOULDTHORPE
'Imagination is Reality' @ The New School, Commonweal, 10am-12pm

FuGa: To chase or to flee
Lisa Townsend Dance, music by Piro Patton, short film CLUTCH at the Bolinas Community Center, 7:30pm, $15 – 20 sliding. Contact: @ lisatownsend.com

JUST FRIENDS
Bolinas's favorites @ Pt Reyes Dance Palace, 8pm, $5-10

Time to Party and Celebrate in the style of MARDI GRAS and CARNIVAL !!!
This Saturday, March 8th, at the Community Center. Dress up, grab those dancing shoes, join in the PARADE at 5:30(starts at the Plaza), FEAST to Mirta Guzman's Chicken Mole from 6PM on with MUSIC by a combo with Jeffrey Commons, Magi Barror, Jerome Bohlman, and Michael Pinkham. Then at 7:30 The 0MGZ, then dancing by the Boa Bunda Dancers followed by BOBO TEMPO with guests Charley Docherty and Diana Lerwick. $10 Adults; $5 Seniors and Teens; Children are FREE! Mojo Bags for kids. COME PARTY WITH YOUR COMMUNITY!!! Laissez Les Bon Temps Rouler!!!

P.S. The PARADE will have a special treat from StuArt, Kathleen, Ed and Maille, and Jerry Bo Jeste will drum and, hopefully, be joined by some of the kids from the school. Gather in the Plaza and spread JOY throughout the downtown.

Magi Barror

BO PLAZA PEACE

Thank you to those that asked about my camera that was taken; it's alright, it was well used. I received a beautiful card yesterday, a hand painted rainbow, ocean with landscape clouds and a rose and a note in my mail box:

'Kermit the frog' saying: "Be thankful for the bad things in life. For they opened your eyes to the good things you weren't paying attention to before!"

-Angela E. Rollins

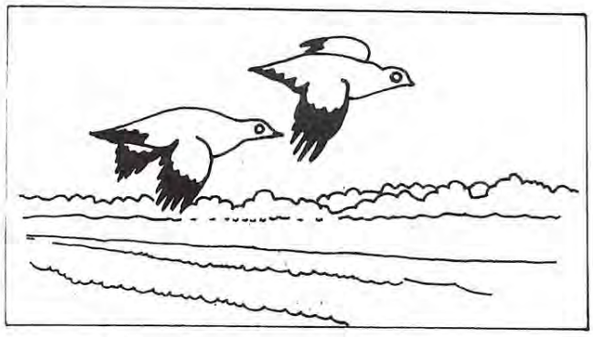

Announcing a Very Special Concert Event featuring some of West Marin's finest along with special a very guest from the East Coast!

TONIGHT, Friday March 7th, 8pm

Moon On The Lagoon

The indoor art gallery space at Gospel Flats Farm stand will be the special locale for an event not to be missed by music lovers of West Marin and beyond.

Danny Vitali, The Old Way, Scott Barkan, King Tide

Tickets are $10 to $20 sliding scale

The performers cover a wide range of style backgrounds but the result is something that is truly Americana in it's purest form. West Marin's own Danny Vitali, The Old Way (Irena Smith and Joshua Smith), and King TIde (featuring Dylan Flynn of Slide Ranch), these three West Marin musical mainstays will be joined by special guest, NYC songwriter and guitarist extraordinaire Scott Barkan. Fans of Bill Frissell, Tony Scherr, Kelly Joe Phelps, and Greg Brown (or fans songwriting and Americana in general), will love Scott's music and transcendent musicianship. He is a true original with a mastery over the guitar that is quite rare, and a vocal presence that captivates audiences. Scott is on a West Coast tour supporting his newest release, "Flightless Bird."

Hope to see you at Gospel Flat Farms >>TONIGHT<<March 7th for a memorable night of music! Under the moon, on the lagoon...

-Submitted by Josh Smith

BOLINAS COMMUNITY PUBLIC UTILITY DISTRICT
BCPUD BOX 390 270 ELM ROAD BOLINAS
CALIFORNIA 94924 415 868 1224

WATER SUPPLY UPDATE
March 7, 2014

To the Bolinas Community:

The Bolinas rain totals are climbing as the first real rains in many months occurred over the last few weeks. Bolinas has received 13.9 inches of rain since July 1, 2013 as measured at 270 Elm Road (at the Woodrat Water Treatment Plant at 400 Mesa Road, we've received 19.9 inches). Very importantly, the recent rainfall we received in February and March has filled our emergency stored water supply (Woodrat reservoirs 1 and 2), which were alarmingly low as recently as the end of January.

So, that is certainly good news. However, given that our average annual rainfall per year is over 30 inches, we remain well-below normal. You, our customers, continue to impress us with your impressive conservation efforts. As previously reported, our community has exceeded the request we issued on January 17th for a 25% reduction in consumption and your efforts continue to be very important. BCPUD staff will be making regular reports to the Board of Directors at the monthly public meetings about the status of our water supply and projections for upcoming months. For now, our Heightened Voluntary Conservation Alert remains in effect. We will keep you apprised via updates in the Hearsay News and on our website: www.bcpud.org.

Please keep up your efforts and continue to do whatever you can to conserve water.

Thanks to everyone!

Jennifer Blackman
General Manager

HAPPY HAPPY BIRTHDAY

March 7:	**Ralph Camiccia**
	Cynthia Putnam
	Stephen McCarthy
	Sofia Borg
March 8:	**Roger Peacock**
	Dennis Dierks
	Pam Fabry
March 9:	**Bruce Bowser**
	Caleb Norton

Michael Porter passed last Saturday after a long illness. May he rest in peace.

Our *Second* Bolinas Mardi-Gras – Feb '06

After Katrina raged through New Orleans, we of the the band formerly known as the Music Club decided to play a benefit for the victims of the cataclysm. It was to be held on November 11, a few months following the August storm in '05. It was to be done up in Mardi-Gras style, so it became in essence the first one, even though out of season. Then the subject came up of what exactly to do with the money that we would raise. How to, and to whom we should allocate the proceeds became a bit of a conundrum. We all agreed we wanted to specifically send assistance to *musicians,* but that covers a wide spectrum and it wasn't clear how to go about it – and I think we all felt funny about sending an amount of money off into space, to some misty charity organization.

So I'd had this idea floating around in my head and posited it to the group: "How about if we hold *another* benefit down the line, only with that one we'd get together a real New Orleans band – with all the members being actual New Orleans musicians? There's probably lots of them floating around the Bay Area, displaced after the floods," I said, "then we'll give all the proceeds that come in from the door on that night, *plus* whatever we'll make from the first show – (it came to about a thousand bucks at the door!) – just divvy it up to all the band members after the show."

Of course none of us knew how we'd find this mysterious band, including myself, but I said, or at least thought to myself: "Give me a week and I'll see what I can come up with."

With that intention in mind, about three days later I ran into Jenny Pfeiffer and, knowing she had familial ties to New Orleans, briefed her in, then asked if she knew any musicians in exile, who were now around the bay area... "Sure," she said, "in fact, my nephew Sam plays bass and is here in Bolinas right now! You should talk to him." So I phoned him up, told him of our first Mardi Gras benefit plans and of my further idea and he came right on over to our house. "Yeah, I could get a band together, let's see, there's Snakebite on tenor, Garland on drums, Michael Rinta on the Sousaphone, Mitch Woods on Piano, Erik Jekabson, Aaron Wilkinson, Chris Mule' – on trumpet, mandolin and guitar – right down the list he went, on our very first meeting. All were living here and there in or near the City, all were from – or with strong musical ties to New Orleans. He assured me he could get them together and that they'd love to play Bolinas. "When?" he asked. I said, "I don't know, maybe sometime in January..."

Then, Sam Price said, "Why not make it in February, right before our Mardi Gras at home, then we could all get back in time for that." It made perfect sense. "Can we have a parade?" he asked. "Sure man, Bolinas loves parades – in fact maybe my friend Michelle (Logan) can get the *Sons and Daughters of Orpheus* out here for that. I'll call her."

So we were both excited and picked a date, but I said, "OK, I'm going to run this by the band, call Michelle and so on, and you contact everyone. Next week we'll get back together and if it's still on, we're all committed, right? Then the posters will start going up."

And right it was. It was one of the most fabulous Bolinas nights ever, a procession kicking it off with the band marching, playing 'Saints' to the sky, the Samba dance and drum troupe in choreographed precision and full-feathered regalia swaying down main street, lighting up many surprised and delighted faces along the way. Then the band just blew the roof off all night long.

Even though we didn't play that night, it could never have come off without the full support of all the Music Club members. Magi took care of booking the hall, having posters made, setting up the sound system and the many other details involved in staging a major production. He, Mary, Jeffrey and Lou worked for days cooking up a traditional cajun feast, and all, including wives and family members pitched in to decorate the hall – (*and* clean up afterwards, of course!)

That fabulous nine-piece band, dubbed for the event *The Ninth-Ward Millionaires*, rocked on 'till one AM and the dance-floor was still full to the walls. After a lengthy encore, Jeffrey and Magi completely astounded these superb musicians by distributing some *four thousand dollars in cash* amongst them! (We felt it was no gratuity, they earned it – and that they should be making that every night.) That sent 'em off in grand style, as they headed back to their beleaguered but indomitable home-town without missing a step in the partyin' – some of them already had flights booked later that very morning. It was a night and a story to remember and I'll never forget all who pulled together with such unflagging enthusiasm and dedication, to make it all happen – and let's not forget the graciousness of those in the management of the Bolinas Community Center who donated the hall. It was a *'Charity Ball'* in the best sense of the word – and the kickoff to a long-lasting tradition thereafter.

-Ananda

AS A MEMBER OF THE BOLINAS COMMUNITY CENTER

You are cordially invited to the annual

MEMBER'S DINNER

Saturday March 15, 2014

We will be...

...socializing 5:30-6:30 pm
hors d'œurves and libations

...listening to Midnight on the Water

...enjoying a banquet 6:30-7:30 pm
donated dishes from local chefs,
(Please bring a favorite dish to share)

...awarding honors to some of our star volunteers

...electing your Community Center Board

For more information, or to volunteer
... call 868-2128

GENERAL HOUSE CLEANING

Window Cleaning & Garden Work

Years of experience, good ref. and reasonable prices

Roberto or Margarita

415-663-0935

COMMUNITY & CULTURAL CENTER
dance palace

For more information, to volunteer, or to join call 415-663-1075
Save $ by buying in advance
Tickets at www.dancepalace.org

VERMONT BOY IN THE GHETTO MY TRUE STORY!

Michael Sommers returns to the Dance Palace with his one man play, Vermont Boy in the Ghetto— My True Story! This show sold out at The Marsh Theater in San Francisco and received a standing ovation! "Two thumbs up- way up."—Tom Donald. Sommers plays 30 characters in this laugh-a-minute comedy of suspense. It is an eyewitness account of race and friendship when a rosy-cheeked Vermonter bumbles into the Ghetto and buys a house. "A triumph! Hilarious, poignant, completely engaging!"—John McConnell.

Friday, March 7, 8 PM
Tickets: $10–$20 sliding scale cash at the door

PERLA BATALLA

The Grammy-nominated vocalist, composer, and arranger Perla Batalla was born in Los Angeles. Her father was a musician and owned a popular Spanish-language record store. She first gained international attention as a backup singer for Leonard Cohen who later encouraged Perla to embark on a solo career. Perla released her debut "Perla Batalla" on the Warner/Discovery label in 1994. Not surprisingly, the critics loved it, calling her singing "sublime" and her talent "stunning." Like many original artists, Perla opted to go independent, releasing her second album, "Mestiza," in 1998 on her own Mechuda Music label. An immediate favorite on Public Radio shows throughout the United States, "Mestiza" was selected as Best Independent Release of the Year by Amazon.com. "Heaven and Earth" followed in 2000, along with a nod to Perla as Amazon's Emerging Artist of the Year.

Saturday, March 8, 8 PM
Tickets: $26 general, $24 seniors; $13 youth

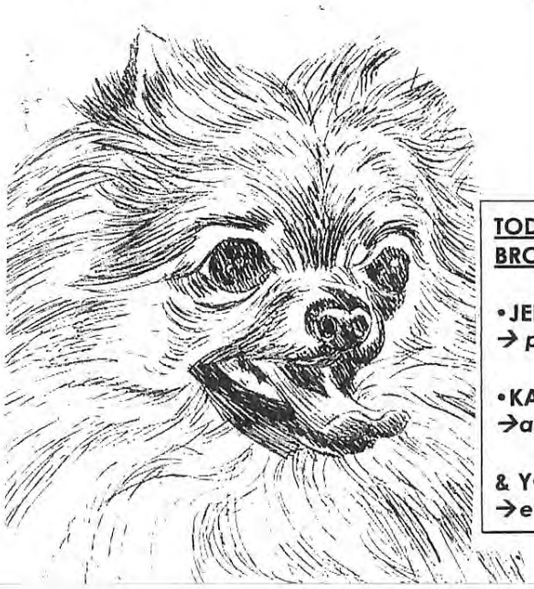

POINT REYES BOOKS

An Evening with Martin Shaw, author, storyteller & mythologist
Saturday, March 8, 7:30 pm,
Point Reyes Presbyterian Church

Dave Mitchell author of *Light on the Coast* & Susanna Solomon author of *Point Reyes Sheriff's Calls*
Sunday, March 9, 3:00 pm
Point Reyes Presbyterian Church

Grieving Circle
Wednesday, March 12, 7:00 pm
Point Reyes Presbyterian Church

Mother Ireland: Celebrating St. Patrick's Day with music, storytelling, poetry, song, dance, food & drink
Sunday, March 16, 2:00 pm, The Dance Palace

Julian Hoffman, author of *The Small Heart of Things: Making Connections with the Natural World*
Saturday, March 15, 3:00 pm
Point Reyes Presbyterian Church

***Aging as a Spiritual Practice* by Lewis Richmond. A Book Study Group led by Elizabeth River**
Five Consecutive Fridays beginning, March 14
1:00 pm, Point Reyes Presbyterian Church
Donation event. Sign-up at store or on website.

For more information on these and other events visit www.ptreyesbooks.com

ROADSIDE CINEMA

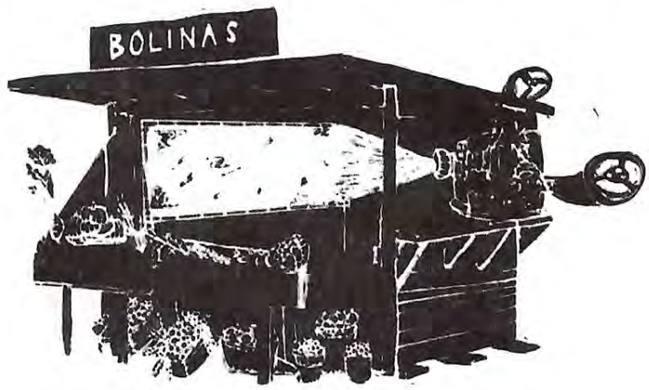

AT THE
FARM STAND

Let Your Light Shine : films by Jodie Mack

Saturday, March 8 at 8:00 PM $5

featuring Jodie Mack in person

Filmmaker, songstress, and community builder, Jodie Mack, brings her post-psychedelic animations to Bolinas to illuminate the inaugural evening of Roadside Cinema. These stroboscopic eulogies celebrating the spectrum of abstraction from transcendent visual experiences to science kit optical fascinations force a proscenium collision of the arena rock show, the planetarium light performance, and the cinema.

www.roadsidecinema.org

TODAY's HEARSAY NEWS BROUGHT TO YOU BY:

- **JEFF MANSON:** → *paste-up & printing*
- **KATHLEEN O'NEILL :** → *advertising & advice*

& YOU: → *everyone is a reporter*

Broek Hardwood Floors
We work all over Marin & SF Over 25 Years Experience
Custom Floors• Installation
Sanding •Refinishing• Repairs
Traditional & Green Alternatives
Jan Broek •868-1188
BroekHardwoodFloors.com
Lisc #661702• Credit Cards Accepted

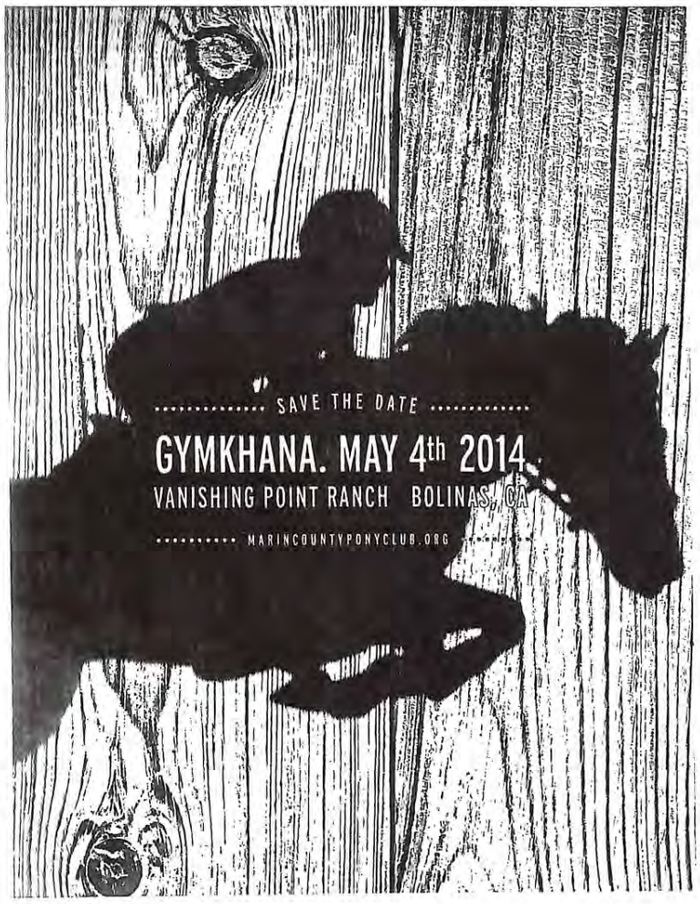

READING TO JOHN

On Tues. 3/11 at 10 am on KWMR (89.9) I'll embark on a journey through *A Branch from the Lightning Tree* by Martin Shaw. He's a mythologist, storyteller, and vision-quest guide in the UK and I've had the pleasure of being in his presence when he comes here periodically. His work is intriguing, inspiring, and sometimes positively mind-blowing. We'll start with the first chapter and see where it takes us. (I read the introduction and another chapter on this program a while ago when I was fresh from a workshop.)

--Neshama Franklin

ORGANIC FERTILIZERS & PEST CONTROL
FRESH CUT FLOWERS
FRUIT TREES • SEEDS
Ornamental cherry and plum trees in bloom
Organic vegetables, colorful bedding for pots, boxes or into the ground. Potted Spring bulbs starting to bloom.
Drought tolerent grasses and a large selection of succulents
Bareroot fruit trees, raspberries and strawberries.
LAS BAULINES NURSERY
Bolinas – 868.0808
Open 7 Days 10–5
PLANTS FOR THE COASTAL CLIMATE

REVISED BCPUD FARM LEASE

The BCPUD issued a lease in 2011 to Gospel Flat Farm to farm appx. 4 acres of public land. The lease includes the Resource Recovery garden site and 2 new parcels for dry farming winter vegetables and orchards in the vicinity of the Sun Festival Site.

Several months ago the BCPUD created the Sewer Ponds Land Committee to address some of the public's concerns regarding the need for process, land stewardship standards and issues relating to the historical use of the setting and paths. The Committee recommended revisions to the lease which were submitted to the Board at the February 19 meeting.

You are welcome to review the revised lease at the Bolinas Library or on line at www.bcpud.org. Click on the link titled: Bolinas Community Plan. On that page there will be a link for each lease of the BCPUD property. The leases contain site maps which depict the leased parcels.

Come see the farm lay out via the paved and foot trails in the vicinity of the Sun Festival Site.

A vote on the revised lease is set for the March 19 BCPUD meeting. Your input is welcome. You may submit comments to the Board and the Committee by using the bcpud@bcpud.org address.

Janine Arcyan, Genie McNaughton. Ken Masterton, Tish Brown, Jody Angel

Members, BCPUD Sewer Ponds Land Committee

West Marin Fund Now Accepting Grant Proposals from Nonprofits
Application Deadline is March 14

Point Reyes Station—The West Marin Fund (WMF), a foundation organized to serve the communities of coastal West Marin, is now accepting proposals for its third round of small grants. Grants will range from $500 to $5,000 out of a total pool of $50,000.

Grant requests can cover a broad range of strategies or products, including staff and board training, computer hardware and software, improvements to communications tools, and more. Complete guidelines can be found at westmarinfund.org. Applications are due by March 14, 2014.

"We are responding to an informal survey of previous grantees which indicated local nonprofits have a wide variety of needs," said West Marin Fund Board Chair Harriet Moss. "We want to support them in getting their best work done by asking them what they need most to be effective. Priority will be given to proposals that result in an organization's improved capacity to provide service to West Marin."

The West Marin Fund is a foundation organized to serve the communities of coastal West Marin. The Fund carries out its mission by providing new funding and other assistance to existing nonprofits, expanding charitable giving and volunteer activity from residents and visitors, and supporting innovative endeavors that benefit the community but are beyond the scope of existing nonprofit groups. Incorporated in 2011, the Fund has previously awarded grants totaling more than $108,000 for technology, fundraising, staff training, youth engagement, and more.

The West Marin Fund's service area extends from Muir Beach in the south to Dillon Beach in the north—and the contiguous ranch lands. The area includes the villages of Stinson Beach, Bolinas, Olema, Inverness, Point Reyes Station, Marshall, Nicasio, and Tomales. The Fund is a 501(c)(3) California public benefit nonprofit corporation.
Submitted by Elisabeth Ptak

SPRAY: Ephemeral Urban Landscapes from Berlin, Bydgoszcz, Bolinas & between

photography: Laurel A. Segel

NOW ON DISPLAY AT THE BOLINAS GALLERY

I've been excited by graffiti for many years from a purely visual standpoint.

Knowing the transitory nature of street art and graffiti, I felt that I could achieve two things: create compositions of graffiti that would become pieces of art in themselves, and capture and preserve something that is constantly changing.

Printing these photographs on canvas feels like the truest recreation of my original experience as the colors and textures really come to life.

Laurel, aka "the artist" spent her punk rock, psychedelic-infused high school years in LA. She worked as a theatrical set designer and animation colorist for a number of years and then quit to move to Vietnam in 1993-- just months after the country opened where she worked running cycling tours around Asia.

An avid traveler, she spends a good part of the year abroad in Asia and Europe. Her favorite city is Tokyo.

She has exhibited her photography, painting and mixed media in San Francisco, Los Angeles and Wisconsin.

The "Spray" series of photographs was taken while in Poland and Berlin over three weeks and over four weeks while residing in NYC's East Village before returning to Bolinas.

Laurel works as a graphic designer and currently resides between San Francisco and Bolinas.

Submitted by Judy Molyneux

LIVE MUSIC AT THE BEACH
Fri., Sat. & Sun Nites MARCH
Open Mic Sun. 8-12
DJ Spin Mon. 9-1
Pool Tourney Tue. 8-12
Karaoke Wed. 8-12:30
New BandsThur.8-12

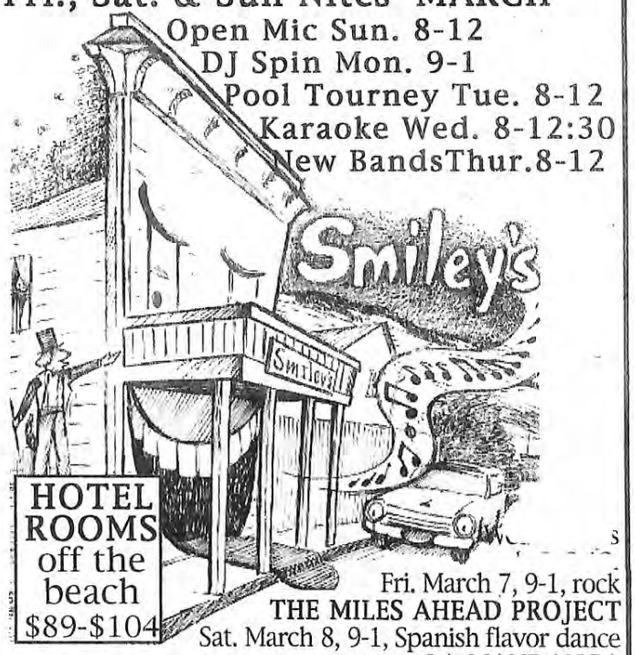

Fri. March 7, 9-1, rock THE MILES AHEAD PROJECT
Sat. March 8, 9-1, Spanish flavor dance LA MANDANGA
Sun. March 9 8:30-12:00, OPEN MIC w/Emily
Mon. March 10, 8-1, reggae, spin, MONDAY NITE LIVE!
Tue. March 11, 7-12 Jesse's GRAND POOL TOURNEY
Weds. March 12, 9-12:30 LARRY'S KARAOKE
Thurs. March 13, 9-12:30, EMMALEE PRESENTS

Fri. March 14, 9-1, rock, THE GRAVEL SPREADERS
Sat. March 15, 9-1, Gypsy jazz BESO NEGRO
Sun. March 16, 8-12:30, OPEN MIC
Mon. March 17, 8-1 reggae, spin, MONDAY NITE LIVE!
Tue. March 18, 7-12 Jesse's GRAND POOL TOURNEY
Wed. March 19, 8:30-12:30, LARRY'S KARAOKE
Thur. March 20, 8-12:30 singer songwriter DUSTIN SAYLOR

SMILEY'S SCHOONER SALOON & HOTEL
41 Wharf Road, Bolinas 415-868-1311

Amanda Ross SKIN CARE
Feed Your Skin

LOCAL & ORGANIC PRODUCTS
available at
Las Baulinas Nursery,
The Good Earth in Fairfax,
Garden of Eden Apothecary in
Point Reyes Station, and online
at www.amandarossskincare.com
415.858.4353

Candidate Forum for State Senate

Hear and question your next State Senator Toby's Feed Barn, Point Reyes 2 pm Saturday, March 22, 2014

Sonoma County Supervisor Mike McGuire is running as a democrat for State Senate, representing Marin and Sonoma Counties. Meet him and learn how he wishes to represent West Marin.

The republican candidate has also been invited, but has not yet responded.

Nonpartisan event sponsored by County Supervisor Steve Kinsey and Environmental Action Committee of West Marin

Art & Garden's Artist Panels

Pick-up your canvas from the Community Center office Mon-Fri 10am-2pm and let your creativity soar with this year's theme of:

"The Art and Garden of Music".

The artist panels will be part of the Art & Garden's silent auction April 25th -27th 2014. All proceeds benefit the Bolinas Community Center!

If you have ideas, suggestions or an upsurge of creative energy and would like to help with this fun and beautiful 3-day event, please call 868-2128 or email lia@bocenter.org.

Lia Sabbatini

BCC Manager

RENOVATIONS + GENERAL CONTRACTING
BASED IN BOLINAS, SERVING THE ENTIRE BAY AREA

VIDA BUILDING SYSTEMS is a licensed general contracting company serving the greater San Francisco Bay Area.

VIDA specializes in quality renovations, additions and new construction projects.

Our sensitivity to style and detail ensures your home comes to life with stunning results, like this Eichler remodel we recently completed in Marin.

BuildWithVida.com
415.868.8881

VIDA BUILDING SYSTEMS
BUILDING FOR LIFE

License #946778 – fully insured and bonded

MESA PARK BOARD MEETING
March 10, 2014 7:00 PM
Bolinas Firehouse Community Room

Call to Order
Board Members present
Others
Community Expression
Downtown Park: Action item, approve and vote on park ordinances
Maintenance Report
Irrigation Report
Treasurer's Report
Other
Approve Warrants
Approve Minutes
Next meeting
Meeting adjourned

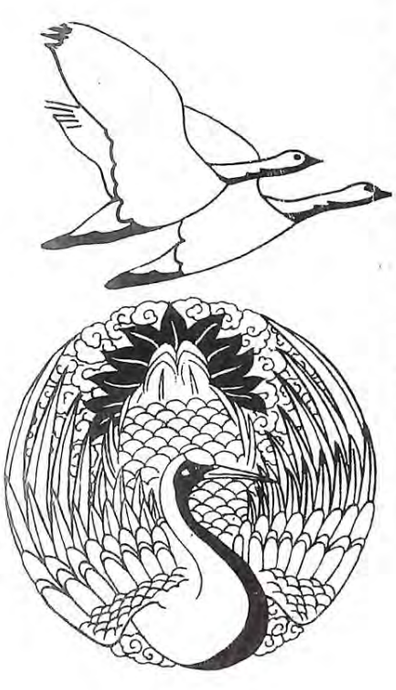

Gates is again Forbes' richest

Associated Press

NEW YORK — Microsoft co-founder Bill Gates is once again the world's richest person.

Forbes magazine announced its ranking of the world's billionaires Monday. Gates, who led the list for 15 of the past 20 years, won the spot back from Mexican telecom mogul Carlos Slim Helu, who had topped the list for the past four years. Gates' net worth is estimated at $76 billion; Slim Helu follows at $72 billion.

Spanish clothing magnate Amancio Ortega, known for the Zara retail chain, maintained his No. 3 spot and came out ahead of famed U.S. investor Warren Buffett, who ranked fourth. Larry Ellison of Oracle is fifth.

Forbes says a record 1,645 billionaires made the list this year, with an average net worth of $4.7 billion. That's up from 1,426 billionaires last year with a net worth of $4.2 billion. Total net worth of this year's list was $6.4 trillion, up from $5.4 trillion last year.

The magazine said that 1,080 of the billionaires were self-made, 207 inherited their wealth and 352 inherited a portion but are still growing it.

The largest gainer on the list was Facebook's Mark Zuckerberg, who more than doubled his fortune to $28.5 billion as the value of his company's stock soared. He is 21st.

The social media giant helped bring a few notable newcomers to the list, including Facebook's Chief Operating Officer Sheryl Sandberg and WhatsApp founders Jan Koum and Brian Acton, who recently sold their business to Facebook for $19 billion.

Forbes said 268 billionaires were new to the list, beating out a prior high of 226 newcomers in 2008. And a record number of women made the list this year, with 172 women joining.

The U.S. was the country with the greatest number of billionaires at 492, followed by China with 152 and Russia with 111. Billionaires from four new countries joined, adding Algeria, Lithuania, Tanzania and Uganda to the geographic mix.

3-4-14

Susie Stewart.
at your convenience

HEARSAY NEWS CLASSIFIEDS

To place an ad: come to the office, 270 Elm at Maple, on the left side of BPUD building. Ad forms are in a small mailbox next to door. Fill out form and drop in door slot. If you have included payment please note. Office hours: Monday, Wednesday and Friday between 9:00 & 11:00 am. Call 868-0138 for more info.

SERVICES

BRUSH TO MEADOW TRANSFORMATION
Heavy-duty tractor. Mowing / backhoe / roto-tiller / disking / plowing / post-hole drilling. Don Murch -0921

DMX

HANDYMAN: HOME REPAIR, CARPENTRY,
painting,. Hauling too! 27 years experience. Local refs.
Steve Hill -2310

SHX

FIREWOOD • HYDRAULIC LOG-SPLITING • HAULING
Dump Runs, Cow Manure, Recycling, Humane animal removal – Skunks, Raccoons & Yellow Jackets. Carl Henry 868-1782

CHX

TREE SERVICE
Fine Trimming • Hedges • Removals • Brush Chipping
Insured #676377 Steve Ryan 868-1584

SRX

AIRPORT? Howard Dillon's fast, comfortable, car for all Bay Area pick-ups, early or late. Many satisfied local refs.
Phone 868-2144 HDX

SMILEY'S
SCHOONER SALOON & HOTEL
• INTERNET ACCESS • CHECK CASHING
• WESTERN UNION • ATM & CREDIT CARDS
COLOR COPIER (B&W too)
41 Wharf Rd., Bolinas 415-868-1311

BASIC COMPUTER TRAINING & SETUP
Computer building, Internal cleaning. $35/hr
415 902-8298

ZM x

NETWORK CHIROPRACTIC, CRANIAL SACRAL,
chakra and energy work, Dr. Colleen Lindstrom – Celebrating the whole of you. – Now serving families in Bolinas
415.637.7809. www.thelifestudiosausalito.com

CL 4/7/14

IT'S THAT TIME OF YEAR.
TAX PREPARATION
Susan Hewlett Johnson 868-1134

SH 4/4

CLARINET LESSONS
Experienced in classical and jazz. Also general help with music theory, composing, song writing.
Dale Polissar-0782

DP 3/10

hearsaynews@yahoo.com

Submit articles; ads and drawings by midnight Sunday, Tuesday or Thursday for publication the next day.

Or to request a link to the password-protected website to read online and info on how to subscribe online.

HEALTH AND HEALING

CAREGIVER AVAILABLE
Excellent homecare, cleaner.
Call 868-1782 Anita & William

CH x

June McAdams, RN
Compassionate and Skilled
Hospice Care Home Care
Newborn to Elders
Coastal Marin Only
More than 39 years nursing experience
(415) 868-9052

HELP WANTED

HOUSEKEEPER WANTED FOR VACATION RENTAL.
Typically three hours. Availability on weekends needed. Must be reliable, experienced, flexible, detailed. Call 868-1415

SK 3/5

FRI MAR 7 dawn 5:36 sunrise 6:33 sunset 6:10 dark 7:06
moonset 12:13 a.m. moonrise 10:37 a.m.

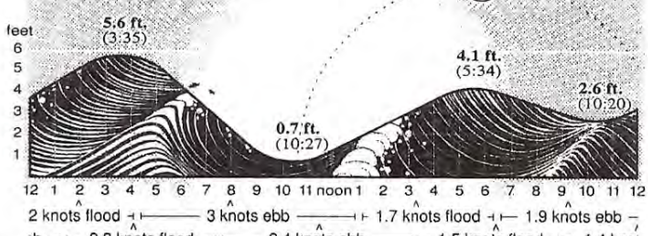

2 knots flood — 3 knots ebb — 1.7 knots flood — 1.9 knots ebb —
)b — 2.2 knots flood — 2.4 knots ebb — 1.5 knots flood — 1.4 kno

SAT MAR 8 dawn 5:35 sunrise 6:31 sunset 6:11 dark 7:07
moonset 1:06 a.m. moonrise 11:24 a.m.

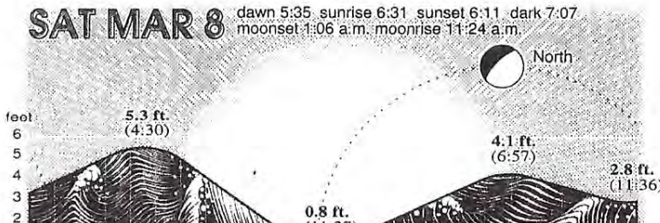

— 1.6 flood — 2.6 knots ebb — 1.5 knots flood — 1.7 knots eb
ls ebb — 2 knots flood — 2.4 knots ebb — 1.6 knots flood — 1.4

SUN MAR 9 dawn 6:33 sunrise 7:30 sunset 7:11 dark 8:08
moonset 2:55 a.m. moonrise 1:13 p.m.
Daylight Saving Time Starts

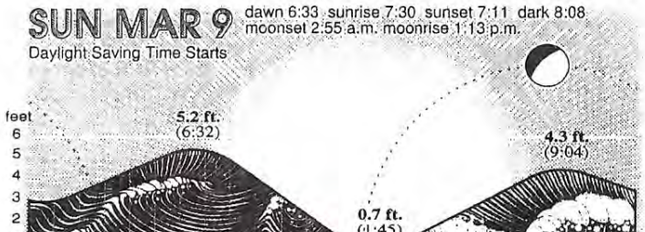

ls ebb — 1.2 flood — 2.5 knots ebb — 1.7 knots flood — 1.8
1.4 knots ebb — 1.8 knots flood — 2.5 knots ebb — 1.9 knots flood -

Pickup your *Bolinas Hearsay News* at: The Bolinas Market, Bolinas People's Store, Don's Liquors, or Hearsay Office

HEARSAY NEWS CLASSIFIEDS

P.O. Box 327, Bolinas CA 94924 • 868-0138
Published every Monday, Wednesday & Friday for over 30 years.

FOR SALE

DRY DRY DRY SEASONED FIREWOOD
Oak, Bay, Eucalyptus – Cut locally
Gospel Flat Farm 868-0921

DMx

Uniqities Variety – Thrift and Gift
AND REALLY GOOD PET FOOD. Legos Abound! Regular hours are Noon to 5pm Daily – unless otherwise indicated on door. Come CHECK US OUT!
Submitted by June McAdams

HOUSING WANTED

MARTINE & KAYDON SEEK HOUSING
by mid July. Sublet, house sit or long term. Convert your extra space to 2nd unit? 868-9036

MAx

ELEGANT SIMPLICITY FOR UNA
looking for unfurnished living quarters. Also looking for art studio. I need to come home. Una Zakas – 707-823-3485

UZx

WANTED

PLEASE HELP ME GET OUT OF MY CAR
Seeking bike in good condition for dirt and paved roads. Also need futon couch. Thank you. P. Dake – 1195

LS 2/24

LOST & FOUND

LOST: BLACK WOOL HAT
Shaped like a Hershey's kiss. Micah – 0938

FOUND

M 2/21

FOUND: FRI, JAN. 10 ON STAR ROUTE TRUCK SEAT –
a set of keys including car and P.O Box key. Belongs to someone who is a dog lover and buck knife owner. Call -1658 to identify and claim

AL 1/13

LOST: SWEET LITTLE LEATHER BABY BOOTY
on Monday, January 9 while on a stroll around the mesa. Please call 8971 if found. Reward and Gratitude.

MS 1/10

LOST: LICENSE PLATE (#5STW903)
somewhere on Poplar, or near People's Store or Post Office. If found please call -9950 Thanks

1/4/14

LOST: MY DAUGHTER'S CANON POWERSHOT S3 IS
camera, possibly lost on the beach or in town Mon. or Tues. before Thanksgiving. Rick Gordon: 246-2756(cell)

RG 12/2/13

CLASSES

Weekly Schedule

Monday	
Contemp. Dance for yth w/Lisa T (workshop 2/3-3/3)	3:30 - 4:30 p.m.
Pilates w/Lisa Townsend (pre-register 868-0473)	5:30 - 6:30 p.m.
Ninjitsu with Martin	7:00 - 8:30 p.m.
Tuesday	
Yoga w/Lisa Brendel	8:30 - 10:00 a.m.
Senior Stretch W/Anna Gottreich	11:00 - 12:00 p.m.
Bo Babies & Toddlers (Free Hangout)	1:00 - 3:00 p.m.
Aerial Arts for Youth w/Joanna	3:30 - 5:45 p.m.
Pirate Pizza in BCC kitchen (pre-order 328-1066)	4:30 - 7:30 p.m.
Wednesday	
Pilates w/Lisa Townsend	8:30 - 10:00 a.m.
After-School Theater w/ Lisa T.	3:30 - 5:00 p.m.
Private Workshop w/ Nathan	6:00 - 7:30 p.m.
Biblia en Español	8:00 - 9:30 p.m.
Thursday	
Yoga w/Lisa Brendel	8:30 - 9:30 a.m.
USDA food bank	12 noon
Aerial Arts for Youth w/Joanna	4:30 - 5:30 p.m.
Congolese Dance w/ Sandor	6:00 - 7:30 p.m.
Friday	
Pilates Mat Class w/Lisa Townsend	9:00 - 10:00 a.m.
Contemp. Dnc 4 Adlts w/Lisa T(workshop 3/7-3/21)	10:30 - 12:00 p.m.
No Place Like Home (Free Brunch 4th Fri of Month)	10:30 - 11:30 p.m.
Saturday	
Yoga w/ Lisa Brendel	9:00 - 10:30 a.m.
Kids Hip-hop/African Dance w/Sagola (3/8-3/29)	11:00 - 11:40 a.m.
Ballet w/ Erika Townsend	12:00 - 1:30 p.m.
Sunday	
Art w Heart/Whitney (kid & parent wrkshp 3/9-4/6)	9:30 - 10:20 a.m.
Brazilian Dance with Anna	11:00 - 12:00 p.m.

Check the Library marquee or Calendar in BCC Foyer for special events. For More Info call 868-2128 or visit www.bocenter.org

LOST & FOUND • FREE • RIDE SHARE •

ARE PUBLIC SERVICE ADS, AND RUN FOR FREE.
Please keeps ads to around 20 words.
We will run them for at least a week or until you ask for removal.

Hearsay Staff

FREE

WRITING/DRAFTING DESK – 3 FT. WIDE,
sloped top, rugged plywood, black, on casters. Lia – 2128

LS 2/24

KOMBUCHA BABIES
FREE to GOOD HOME – Curlie -2102.

CR 3/3

Free Birthday Treat at Bobolicious
Bring this coupon to receive a treat for your Birthday!
Compliments of Bobolicious and The Hearsay News

LOCAL ZONE

Local Businesses Supporting the Bolinas Hearsay News

BODYWORK AND SUPPORT FOR PEOPLE LIVING WITH CANCER

AMELIA NEFFATI
CMT# 38184

ONGOING SUPPORT, ONCOLOGY MASSAGE THERAPIST ,AFFORDABLE INDIVIDUAL CARE. ALSO OFFERING CRANIAL SACRAL THERAPY AND MANUAL LYMPHATIC DRAINAGE. CALL 415.868.8830 FOR MORE INFORMATION.

natural landscapes
lea earnheart & associates
415.868.9330
po box 1002 bolinas 94924
learnheart@sbcglobal.net
invite the wild into your garden

11 Wharf Road
VACATION ROOM RENTAL
(415) 868-1133
manager@11wharfroad.com
www.11wharfroad.com

VISUAL SCAPES
STONEWORK ~ LANDSCAPING ~ PONDS
DESIGN, INSTALLATION & MAINTENANCE
RALPH "CHIP" WOOD
CELL: 517-2356 HOME: 868-2043
CHIP@VISUALSCAPES.COM
WWW.VISUALSCAPES.COM LIC C27 711776

Sam's House
38 Wharf Road, Bolinas CA 94924
SENIOR CARE HOME
Tele/fax 415 868-2866
wwwsamshousemarin.com
Facility #216 801 549
People wishing to have a shower (Handicap or able, young or old)
Call or turn up 10:00 a.m. Monday or by appointment

MALCOLM PONDER'S
WEST MARIN TAX SERVICE
Specializing in Small Business and Back Tax Returns
3 Ocean Parkway, Bolinas, California 94924
Tel (415) 868-1854 Fax (415) 868-1855

BOLINAS PEOPLES STORE
Organic, Natural & Local Food
in'e·luc'ta·ble
Fresh Sandwiches Made Daily
Hot Soup Tamales
Open everyday 8:30 am to 6:30 pm 868-1433

BA Balancing Act
BOOKKEEPING PLUS
Christine Cunha
Owner
Full-Charge Bookkeeping, Payroll, Year-end Prep, Plus
Confidentiality assured (415) 868-2700
bringing order to your financial world

Store Open:
7 days a week
9am - 6:30pm
Hagen-Das Ice Cream
Vegetables Fresh Daily
Beer, Wine & Liquor

BOLINAS GENERAL STORE
John
Friendly service in your favorite town

Meat Market Open:
7 days a week,
9am to 6:30pm
Choice Meats
Local Beef
Fresh Fish
Sandwiches Made to order
Phone 868-1441

Chameleon
NEW & Recycled
Clothing & Accessories
Women Men Children
Check out: 50% off Rack
Regular Sales
Hours: Friday, Saturday & Sunday 2-6pm
868-9996

DON'S LIQUORS
A Fine Assortment of Domestic & Imported
Wine Beer Liquor
Open Everyday 11:00 am – 7:00 pm
18 Brighton Ave. 868-0551

BOLINAS SURF SHOP
Est. 1962
Specializing in no-nonsense cotton clothing for our coastal environment. The largest selection of sweats, tops and bottoms, on the north coast. Silk screens produced on the premises with your designs at reasonable prices.
Wed-Sun 11-4
868-1935

BOLINAS BAY HARDWARE
& MERCANTILE
Hardware, Lumber, Building & Landscape Supplies
Local Arts, Gifts, Housewares, Toys & Vintage Quilts
1 Olema-Bolinas Rd. (415) 868-2900 Mon-Fri 8-5:30, Weekends 9-5

WILDLIFE GALLERY & STUDIO
Bird & Wildlife Art by *Keith Hansen.*
Originals, prints, books, note cards, stationery, and more. Commissions.
Saturdays & Sundays, Noon-6pm
and by appointment.
868-0402

Bilgart Design
Interior design
Kitchens
Baths
Paulette Bilgart
415 868 0108
bilgartdesign.com

CAMP HAWK
SMALL DOG BOARDING & DAY CARE
Organic Meals & Treats Home Atmosphere
Hawk Weston
Bolinas 415 868-1309